

AL DERRAA STRUCTURAL STEEL FIXING & CONTRACTING LLC



PRE-QUALIFICATION

“Strength in Steel, Excellence in Execution”

www.alderaa.com

Al Quoz Industrial Area, Dubai, UAE
www.alderaa.com | Tel: +971 4 347 3116

SISTER CONCERN

Al Talib Electromechanical & Metal Works LLC

Table of Contents

PRE-QUALIFICATION DOSSIER—AL DERRAA STRUCTURAL STEEL LLC

01 Company Profile & Introduction

02 Mission, Vision & Values

03 Our Services

04 Workforce & Personnel

05 Machinery & Equipment

06 Contact Information

07 Certifications & Accreditations

08 Organizational Chart

09 Projects Portfolio

10 Our Clients

11 Our Location

30+

OPERATION

60K

WORKSHOP

400+

WORKFORCE

0

SAFETY
INCIDENTS

Al Deraa Structural Steel Fixing & Contracting LLC is a leading UAE-based steel contracting, fabrication company, ISO 9001 certified, with an exemplary record of delivering complex structural projects for government and private sector clients since 1996.

01. COMPANY PROFILE & INTRODUCTION



PROFILE

COMPANY NAME	AL DERRAA STRUCTURAL STEEL FIXING & CONTRACTING LLC
LOCATION	Al Qouz Industrial Area, Dubai, UAE
LEGAL STATUS	Limited Liability Company (LLC)
POSTAL ADDRESS	P.O. Box 61546, Dubai, UAE
YEAR ESTABLISHED	1996 (30+ Years of Operation)
TELEPHONE / FAX	+971 4 347 3116 / +971 4 347 3108
EMAIL	alderaa@emirates.net.ae info@alderaa.com
WORKSHOP PREMISES	60,000 Sq. Ft. (Full-Service Fabrication)
LICENSE NUMBER	240304 — Dept. of Economic Development



ABOUT THE COMPANY

Al Deraa Structural Steel Fixing & Contracting LLC is a premier steel fabricator, erector, and civil contractor operating from a full-service 60,000 sq. ft. fabrication facility in Al Qouz Industrial Area, Dubai. Established in 1996 and ISO 9001 accredited, the company combines three decades of expertise with cutting-edge technology to deliver structural excellence across the UAE.

The company has a proven track record of collaboration with leading government and private entities including Dubai Municipality, D.E.W.A., and Trakhees, delivering projects on time, within budget, and to the highest quality standards.



A limited liability company ISO 9001 accredited with **Zero safety incidents** — delivering strength in steel and excellence in execution since 1996.

KEY CLIENTS & AUTHORITIES

Dubai Municipality

D.E.W.A.

Trakhees

RTA Approved

Jotun Approved Applicator

ICV Certified

SISTER CONCERN

 **Al Talib Electromechanical & Metal Works LLC** — Providing complementary electromechanical and metalwork solutions across the UAE.



02. MISSION, VISION & VALUES

VALUES

OUR MISSION

"State of the art Steelwork and Fabrication."

Through trust and integrity, we are committed to developing long-lasting relationships with our clients. We strive towards providing the very best through our effective and efficient quality management — with inventive, tactical and concrete expertise in our field.

OUR VISION

"Excellence in providing the finest services in our field."

We are confident in our development and training efforts and establishment of cost-effective systems which will irrefutably lead to an excellent and dependable service from our end.

CORE VALUES

QUALITY FIRST

ISO 9001 quality management in every project phase

SAFETY CULTURE

Zero-incident track record across all operations

INTEGRITY & TRUST

Transparent, honest dealings with all stakeholders

TIMELY DELIVERY

Consistent on-time project completion at competitive cost

INNOVATION

Cutting-edge technology deployed across all services

PEOPLE DEVELOPMENT

Continuous training and skills investment for all staff

QHSE COMMITMENT

Al Deraa operates under a comprehensive Quality, Health, Safety & Environment (QHSE) policy. Our zero-incident record reflects the company's unwavering commitment to maintaining the highest safety standards across all workshop and site operations. All personnel are trained in safety procedures, and regular audits ensure continuous compliance with UAE regulatory requirements.

Strength in Steel, Excellence in Execution — Our tagline encapsulates our identity: the structural robustness of our fabrications, the precision of our installations, and the professionalism of our client relationships.



03. OUR SERVICES

SERVICES

Al Deraa provides a comprehensive suite of structural steel services spanning high-rise buildings, heavy industrial works, architectural elements and pre-engineered buildings. Our capabilities cover the full project lifecycle — from design, fabrication and erection through to installation and ongoing maintenance.

<ul style="list-style-type: none">▲ High-Rise Buildings<ul style="list-style-type: none">– Structural Steel– ACP Cladding Supports– Roof Steel Structures– Mezzanine Floors– Steel Beams & Columns– Catwalks & Platforms– Equipment Support Steel– Facade Support Steel	<ul style="list-style-type: none">■ Heavy Structural Works<ul style="list-style-type: none">– Embedded Steel Works– Composite Columns– Shear Plates & Shear Studs– Base Plates & Anchor Bolts– Transfer Beams & Girders– Steel Bracing– Pipe Rack Structures– Crane Support Steel	<ul style="list-style-type: none">◆ Non-Structural Steel Works<ul style="list-style-type: none">– Staircases & Handrails– Ladders– Gates & Fencing– Kick Plates– Trench Covers & Gratings– Bollards & Barriers– Access Platforms– Cable Tray Supports
<ul style="list-style-type: none">■ Architectural Steel Works<ul style="list-style-type: none">– Decorative Railings– Pergolas & Canopies– Glass Support Frames– Decorative Screens– Balcony Railings– Metal Cladding Supports– Skylight Structures	<ul style="list-style-type: none">◆ Industrial Sheds & Warehouses - PEB<ul style="list-style-type: none">– Pre-Engineered Buildings (PEB)– Factory Sheds– Warehouses– Workshop Buildings– Crane Girder Systems– Roof & Wall Cladding– Mezzanine Structures– Loading Bay Structures	<ul style="list-style-type: none">▲ Miscellaneous Steel Works<ul style="list-style-type: none">– HVAC Support Frames– Generator Platforms– Pipe Supports– Tank Supports– Rooftop Equipment Supports– Signage Structures– Fire Escape Structures– Steel Fabrication & Installation

SPECIALISED CAPABILITIES

MACHINING SUPPORT FRAMES

Custom structural steel frames and support systems for industrial robots, automated machinery, and heavy equipment installation.

STRUCTURAL FIXING & RETROFITTING

Upgrade and reinforce existing structural installations to current safety, load and regulatory standards. Emergency response capability.



04. WORKFORCE & PERSONNEL

Al Deraa maintains a skilled, multi-disciplinary workforce of 400+ personnel across engineering, fabrication, site operations, and support functions. All site personnel are NEBOSH/IOSH trained.

Total Workforce	400+ personnel
Engineers	Structural, civil and technical engineers
Draughtsmen	AutoCAD / Tekla-trained structural draughtsmen
Certified Welders	AWS / ASME qualified welders for all weld categories
Site Supervisors	Experienced in large-scale steel erection projects
Safety Officers	NEBOSH/IOSH certified — full-time on all active sites
Quantity Surveyors	In-house QS team for cost control and procurement
Workshop Supervisors	Overseeing production, quality and delivery schedules



05. MACHINERY & EQUIPMENT

ASSETS

Al Deraa operates a fully-equipped 60,000 sq.ft. fabrication workshop with a comprehensive inventory of modern machinery — eliminating subcontracting for fabrication and ensuring quality control throughout the production cycle.

FABRICATION MACHINERY

Laser Cutting Machine	01
Shearing Machine	01
Bending Machine	02
Rolling Machine	01
Disc Cutting Machine	10
Hydraulic Press	02
Stud Welding Machine	02
Power Hacksaw Machine	02
Welding Machine	26
Welding Generator	04
Pedestal Drilling Machine	04
Radial Drilling Machine	01
Portable Grinding Machine	30
Bench Grinding Machine	04
Belt Grinding Machine	02
Pipe Bending Machine	03
Iron Worker Machine	02
Lathe Machine	01
Air Compressor	03

LIFTING & HANDLING

Gantry Crane KOMATSU 10T	01
Workshop Overhead Cranes	02
Swivelling Crane (1 Ton)	02
High Lift	01
Scaffolding Units	✓

SURFACE FINISHING

Profile Gas Cutter	02
Gas Cutting Set	18
SS Polishing Machine	02
SS Sanding Machine	04
SS Buffing Machine	03
Portable Screwing Machine	04

Full in-house fabrication — laser cutting, CNC bending, welding, coating and lifting — with **zero dependency** on subcontractors for core steel fabrication work.



06. CONTACT *INFORMATION*

Official Contact Information

Company	Al Deraa Structural Steel Fixing & Contracting LLC
Address	Community 365, Street 20C, Al Quoz Industrial Area 2, Dubai, UAE
P.O. Box	61546, Dubai, UAE
Telephone	+971 4 347 3116
Fax	+971 4 347 3108
Mobile	+971 50 514 5567
Email	alderaa@emirates.net.ae
Email	info@alderaa.com , sales@alderaa.com
Website	www.alderaa.com

"Strength in Steel, Excellence in Execution"



07. ACCREDITATIONS & CERTIFICATIONS

حكومة دبي
GOVERNMENT OF DUBAI



اقتصاد والسياحة
Economy and Tourism

رخصة تجارية Commercial License

تفاصيل الرخصة / License Details

License No.	240304	رقم الرخصة		
Company Name	AL DERRA STRUCTURAL STEEL FIXING & CONTRACTING (L.L.C)	اسم الشركة		
Business Name	AL DERRA STRUCTURAL STEEL FIXING & CONTRACTING (L.L.C)	اسم التجاري		
License Category	Dep. of Economic Development	فئة الرخصة		
Legal Type	Limited Liability Company(LLC)	الشكل القانوني		
Expiry Date	07/01/2027	تاريخ الإنتهاء		
D&B D-U-N-S ® N 534459490	الرقم العالمي	Main License No.		
Register No.	46058	رقم السجل التجاري		
		Issue Date		
		08/01/1996	تاريخ الإصدار	
		240304	رقم الرخصة الام	
		DCCI No.	36798	عضوية الغرفة

الاطراف / License Members

Share / الحصص / Role / الصفة	Nationality / الجنسية	Name / الإسم	No./ رقم الشخص
Manager / مدير	India / الهند	كوريان انتوني ماتاي كوريان	234468
		KURIAN ANTHONY MATHAI KURIAN	

أنشطة الرخصة / License Activities

Activity	Status	النشاط
Metal Parts & Erections Contracting	Active	تركيب التجهيزات والاجزاء المعدنية
Building Contracting	Active	مقاولات البناء
Steel Constructions Contracting	Active	مقاولات تشييد الانشاءات المعدنية

العنوان / Address

Phone No	971-4-3473116	تليفون	P.O. Box	61546	صندوق بريد
Fax No	971-4-3473108	فاكس	Parcel ID	365-199	رقم القطعة
Mobile No	971-50-5145567	هاتف متحرك	Email	alderaa@emirates.net.ae	البريد الإلكتروني

مستودع ملك مؤسسة دبي العقارية - القوز الصناعية الثانية

الملاحظات / Remarks

Print Date 27/04/2026 13:30 تاريخ الطباعة

Receipt No.

رقم الإيصال



يمكنك الآن تجديد رخصتك التجارية من خلال الرسائل النصية القصيرة، أرسل رقم الرخصة إلى 6969 (دو/ اتصالات) للحصول على إذن الدفع.

Now you can renew your trade license by sending a text message (SMS). Send your trade license

number to 6969 (DUBAI/ Etisalat) to receive payment voucher

وثيقة إلكترونية معتمدة وصادرة بدون توقيع من دائرة الاقتصاد والسياحة في دبي. لمراجعة صحة البيانات الواردة في الرخصة يرجى مسح رمز الاستجابة السريعة
This is a certified e-document issued without signature by the department of Economy and Tourism. Kindly scan the QR Code to verify the certificate

Get FREE access to Zoho One for the first year
احصل على زوهو ون مجاناً للسنة الأولى



Zoho.com/det

Commercial Trade License No. 240304



AL DERRA STRUCTURAL STEEL

07. ACCREDITATIONS & CERTIFICATIONS

Industrial License No. 607105 (Al Deraa Steel LLC)





رخصة صناعية / Industrial License

تفاصيل الرخصة / License Details	
رقم الرخصة / License No.	607105
اسم الشركة / Company Name	AL DERRAA STEEL (LLC)
اسم التجاري / Business Name	AL DERRAA STEEL (LLC)
فئة الرخصة / License Category	ذات المسؤولية المحدودة / Limited Liability Company (LLC)
الشكل القانوني / Legal Type	ذات المسؤولية المحدودة / Limited Liability Company (LLC)
تاريخ الإصدار / Expiry Date	21/02/2008
تاريخ الانتهاء / Issue Date	20/02/2027
رقم الرخصة الأم / D&B D-U-N-S * N	851070115
رقم التسجيل التجاري / Register No.	1026085
رقم الرخصة الأم / Main License No.	607105
عشوية الغرفة / DCO No.	140537

الأطراف / License Members	
رقم الشخص / No.	234468
الاسم / Name	كوريان أنثوني ماثاي كوريان / KURIAN ANTHONY MATHAI KURIAN
الجنسية / Nationality	الهند / India
المسئولية / Role	مدير / Manager

أنشطة الرخصة / License Activities	
النشاط / Activity	ورشة للحداثة والنجار / Steel Fabrication & Welding Workshop
الحالة / Status	نشط / Active
العنوان / Address	77925
مستودع بريد / P.O. Box	77925
رقم الصفحة / Parcel ID	365-199
البريد الإلكتروني / Email	alderaa@emirates.net.ae
ملاحظات / Remarks	مستودع رقم 1 ملك عقارات حكومة دبي - الموز الصناعية الثانية

Print Date: 03/03/2026 1200 تاريخ الطباعة



Receipt No.

يمكنك الآن تجديد رخصتك التجارية من خلال إرسال رسالة نصية قصيرة أرسل رقم الرخصة إلى 6969 أو/أو (الرسائل القصيرة) للتسجيل على أن الدفع.

Now you can renew your trade license by sending a text message (SMS). Send your trade license number to 6969 (Dial *6969) to receive payment voucher.

رقم الإرسال



Get FREE access to Zoho One for the first year
 احصل على زوهورن مجاناً لمدة سنة الأولى

وقد تم إثبات صحة ومصادره بودن توقيع من دائرة الاقتصاد والتنمية في دبي. انقر لزيارة صفحة التوثيق الواردة في الرخصة يرجى مسح رمز الاستجابة السريعة
 This is a certified document issued without signature by the department of Economy and Tourism. kindly scan the QR Code to verify the authentic.





رخصة تجارية / Commercial License

تفاصيل الرخصة / License Details	
رقم الرخصة / License No.	587365
اسم الشركة / Company Name	AL TALIB ELECTROMECHANICAL & METAL WORKS (LLC)
اسم التجاري / Business Name	AL TALIB ELECTROMECHANICAL & METAL WORKS (LLC)
فئة الرخصة / License Category	ذات المسؤولية المحدودة / Limited Liability Company (LLC)
الشكل القانوني / Legal Type	ذات المسؤولية المحدودة / Limited Liability Company (LLC)
تاريخ الإصدار / Expiry Date	30/10/2006
تاريخ الانتهاء / Issue Date	29/10/2026
رقم الرخصة الأم / D&B D-U-N-S * N	851023639
رقم التسجيل التجاري / Register No.	1000976
رقم الرخصة الأم / Main License No.	587365
عشوية الغرفة / DCO No.	112164

الأطراف / License Members	
رقم الشخص / No.	234468
الاسم / Name	كوريان أنثوني ماثاي كوريان / KURIAN ANTHONY MATHAI KURIAN
الجنسية / Nationality	الهند / India
المسئولية / Role	مدير / Manager

أنشطة الرخصة / License Activities	
النشاط / Activity	أعمال تركيب المعدات الكهربائية وصيانتها / Electromechanical Equipment Installation and Maintenance
الحالة / Status	نشط / Active
العنوان / Address	124519
مستودع بريد / P.O. Box	124519
رقم الصفحة / Parcel ID	123-1080
البريد الإلكتروني / Email	Ahtalib02@gmail.com
ملاحظات / Remarks	ملك عقارات الغرير ذ.م.ج-جيرة-المنطقة-079-مكتب رقم 2 تم نقل الموقع بتاريخ 7.10.2025

Print Date: 09/10/2025 3306 تاريخ الطباعة



Receipt No.

يمكنك الآن تجديد رخصتك التجارية من خلال إرسال رسالة نصية قصيرة أرسل رقم الرخصة إلى 6969 أو/أو (الرسائل القصيرة) للتسجيل على أن الدفع.

Now you can renew your trade license by sending a text message (SMS). Send your trade license number to 6969 (Dial *6969) to receive payment voucher.

رقم الإرسال



Get FREE access to Zoho One for the first year
 احصل على زوهورن مجاناً لمدة سنة الأولى

وقد تم إثبات صحة ومصادره بودن توقيع من دائرة الاقتصاد والتنمية في دبي. انقر لزيارة صفحة التوثيق الواردة في الرخصة يرجى مسح رمز الاستجابة السريعة
 This is a certified document issued without signature by the department of Economy and Tourism. kindly scan the QR Code to verify the authentic.

Commercial License No. 587365 (Al Talib LLC)

07. ACCREDITATIONS & CERTIFICATIONS

Engineer Practice Certificates Building Permits Dept., Dubai Municipality

			
Certificate no. 81055	Certificate Issue 26-11-2025	تاريخ اصدار الشهادة: 26-11-2025	رقم الشهادة: 81055
PRACTICE CERTIFICATE شهادة سجل مزاولة المهن الهندسية			
JOE NADAKKALAN KOCHAPPAN KOCHAPPAN THATTIL NADAKKALAN OUSEPH جوى ناداكالان كوشابان كوشابان تاتيل ناداكالان اوسيف			
Engineer Number: 107347	رقم القيد: 107347		
Activity : Steel Constructions Contracting - Design	النشاط : مقاولات تشييد الإنشاءات المعدنية - تصميم فقط		
Grade : G+1	الدرجة : رضى واول		
<small>Registry Notes : in the event of any modification to the above data, please update the data through the electronic services for the Building Permits Department - Consultants & Contractors Prequalification Section. ملاحظات السجل: في حال اجراء اي تعديل على البيانات اعلام برجى تحديثها من خلال الخدمات الالكترونية لإدارة ترخيص البناء - قسم تاهل الاشراف والمقاولين</small>			

Grades: G+1

			
Certificate no. 77263	Certificate Issue 06-10-2025	تاريخ اصدار الشهادة: 06-10-2025	رقم الشهادة: 77263
PRACTICE CERTIFICATE شهادة سجل مزاولة المهن الهندسية			
JOE NADAKKALAN KOCHAPPAN KOCHAPPAN THATTIL NADAKKALAN OUSEPH جوى ناداكالان كوشابان كوشابان تاتيل ناداكالان اوسيف			
Engineer Number: 107347	رقم القيد: 107347		
Activity : Steel Constructions Contracting	النشاط : مقاولات تشييد الانشاءات المعدنية		
Grade : Unlimited Floors	الدرجة : غير محدودة الطوابق		
<small>Registry Notes : in the event of any modification to the above data, please update the data through the electronic services for the Building Permits Department - Consultants & Contractors Prequalification Section. ملاحظات السجل: في حال اجراء اي تعديل على البيانات اعلام برجى تحديثها من خلال الخدمات الالكترونية لإدارة ترخيص البناء - قسم تاهل الاشراف والمقاولين</small>			

Grades: Unlimited Floors |



07. ACCREDITATIONS & CERTIFICATIONS

			
Certificate no. 58843	Certificate Issue 08-07-2024	رقم الشهادة : 58843	تاريخ اصدار الشهادة : 08-07-2024
PRACTICE CERTIFICATE شهادة سجل مزاولة المهن الهندسية			
SNIGDHA ARAKKAL SANTHOSH SANTHOSH ARAKKAL GOVINDAN سنغدا اراكال سانتوش سانتوش اراكال غوفيندا			
Engineer Number: 114409381	رقم القيد : 114409381		
Act v ty : Steel Constructions Contracting	النشاط : مقاولات تشييد الانشاءات المعدنية		
Grade : G+4	الدرجة : ارضي واربع طوابق		
Registry Notes : In the event of any modification to the above data, please update the data through the electronic services for the Building Permits Department - Consultants & Contractors Prequalification Section. ملاحظات السجل : في حال اجراء اي تعديل على البيانات اعلاه يرجى تحديثها من خلال الخدمات الالكترونية لادارة ترخيص البناء لحسم تاهيل الاستشاريين والمقاولين			

Grades: G+4



07. ACCREDITATIONS & CERTIFICATIONS

مؤسسة الموانئ والجمارك والمنطقة الحرة
Ports, Customs and Free Zone Corporation



ACCID-63134

**SNIGDHA
ARAKKAL SAN...**



Company Name
AL DERAА STRUCTURAL STEEL FIXING & CONTRACTING (L.L.C)

Designation
CIVIL ENGINEER

Course Name
Building Regulations and Design Guidelines - Structural

Expiry Date
Nov 15, 2026



مؤسسة الموانئ والجمارك والمنطقة الحرة
Ports, Customs and Free Zone Corporation



ACCID-115243

**SNIGDHA
ARAKKAL S...**



Company Name
AL DERAА STRUCTURAL STEEL FIXING & CONTRACTING (L.L.C)

Designation
CIVIL ENGINEER

Course Name
Dubai Universal Design Code

Expiry Date
14 Jan 2027



07. ACCREDITATIONS & CERTIFICATIONS



ISO 9001:2015

Quality Management System
Cert No. 180925019715 · ARS
Certified

Valid to: 17 Sep 2028

Certificate of Registration



This is to certify that the Quality Management System of

AL DERRA STRUCTURAL STEEL FIXING & CONTRACTING L.L.C

P.O. BOX : 61546, AL QUOZ INDUSTRIAL AREA 2, DUBAI, UAE.

is in accordance with the requirements of the following standard

ISO 9001:2015
(Quality Management System)

SCOPE

BUILDING CONTRACTING, METAL PARTS & ERECTIONS CONTRACTING,
STEEL CONSTRUCTIONS CONTRACTING

(IAF Code: 28,29)

Certificate Number : 180925019715

Initial Registration Date : 16-Sep-2025
1st Surveillance Date : 16-Aug-2026
2nd Surveillance Date : 16-Aug-2027
Certificate Expiry Date : 17-Sep-2028

To verify certificate, visit at :
www.arscert.com
www.uafaccreditation.org
www.lafcertsearch.org

Issued by ARS Assessment Private Limited

Abdulhadi
Managing Director



UAF Address : 400, North Center Dr, STE 202, Norfolk, VA 23502, United States of America

This certificate remains the property of ARS, and may be returned to ARS on Cancellation or Suspension of the certificate. Validity of the certificate is subject to successful completion of surveillance audits. Further clarification regarding the scope of this certificate and the applicability of standards may be obtained by consulting the Organism on info@arscert.com.

Certificate of Registration



This is to certify that the Environmental Management System of

AL DERRA STRUCTURAL STEEL FIXING & CONTRACTING L.L.C

P.O. BOX : 61546, AL QUOZ INDUSTRIAL AREA 2, DUBAI, UAE.

is in accordance with the requirements of the following standard

ISO 14001:2015
(Environmental Management System)

SCOPE

BUILDING CONTRACTING, METAL PARTS & ERECTIONS CONTRACTING,
STEEL CONSTRUCTIONS CONTRACTING

(IAF Code: 28,29)

Certificate Number : 180925029716

Initial Registration Date : 16-Sep-2025
1st Surveillance Date : 16-Aug-2026
2nd Surveillance Date : 16-Aug-2027
Certificate Expiry Date : 17-Sep-2028

To verify certificate, visit at :
www.arscert.com
www.uafaccreditation.org
www.lafcertsearch.org

Issued by ARS Assessment Private Limited

Abdulhadi
Managing Director



UAF Address : 400, North Center Dr, STE 202, Norfolk, VA 23502, United States of America

This certificate remains the property of ARS, and may be returned to ARS on Cancellation or Suspension of the certificate. Validity of the certificate is subject to successful completion of surveillance audits. Further clarification regarding the scope of this certificate and the applicability of standards may be obtained by consulting the Organism on info@arscert.com.



ISO 14001:2015

Environmental Management System
Cert No. 180925029716 · ARS
Certified

Valid to: 17 Sep 2028



07. ACCREDITATIONS & CERTIFICATIONS



07. ACCREDITATIONS & CERTIFICATIONS



شهادة لتسجيل هجري ضريبة القيمة المضافة في الإمارات العربية المتحدة
أصدرت بموجب الصلاحيات الممنوحة بموجب المادة (4) من المرسوم بقانون رقم (13) لسنة 2016 بشأن إنشاء الهيئة الاتحادية للضرائب
Certificate of VAT registration in the United Arab Emirates
Issued under the authority allocated by Art. 4 of the Federal Decree-Law No. 13 of 2016

The Federal Tax Authority certifies that the entity below is a registered person for Value Added Tax in the UAE

تشهد الهيئة الاتحادية للضرائب أن الجهة التالية مسجلة لضريبة القيمة المضافة في الإمارات العربية المتحدة

Tax Registration Number	104837963800003	رقم التسجيل الضريبي
Legal Name of Entity (Arabic)	شركة الدرع لتوكيب الاجزاء المعدنية والمفلولات (ذ.م.ج)	الاسم القانوني للكيان (باللغة العربية)
Legal Name of Entity (English)	AL DERRAA STRUCTURAL STEEL FIXING & CONTRACTING (L.L.C)	الاسم القانوني للكيان (باللغة الانجليزية)
The Registered Address and Contact Number	Al Deraa Structural Steel Fixing & Contr, Community 365, Street 20 C, Al Quoz 2, Dubai, 61546, Dubai +971557574521	العنوان المسجل ورقم التواصل
Effective Registration Date	01/02/2025	تاريخ التسجيل الفعلي
First VAT Return Period	01/02/2025 - 30/04/2025	فترة أول إقرار ضريبة القيمة المضافة
First VAT Return	28/05/2025	أول إقرار لضريبة القيمة المضافة
Start and End Dates of Tax Periods	1st Feb to 30th Apr, 1st May to 31st Jul, 1st Aug to 31st Oct, 1st Nov to 31st Jan	تواريخ بدء وانتهاء الفترات الضريبية

Tax Group Members			أعضاء المجموعة الضريبية
No.	Member Name	Date of Joining / تاريخ الانضمام	اسم العضو
1	AL DERRAA STRUCTURAL STEEL FIXING & CONTRACTING (L.L.C)	01/02/2025	شركة الدرع لتوكيب الاجزاء المعدنية والمفلولات (ذ.م.ج)
2	AL DERRAA STEEL L.L.C	01/02/2025	الدرع للحدادة(ش.ذ.م.ج)

List of Main trade license, Sole Establishments and branches licenses details under the registered taxable person - AL DERRAA STEEL L.L.C
القائمة الرخصة التجارية الرئيسية والمؤسسات الفرعية والفروع للحدادة ضمن التسجيل الضريبي - الدرع للحدادة(ش.ذ.م.ج)

يرجى التأكد من صحة تفاصيل الشهادة، يجب إبلاغ الهيئة الاتحادية للضرائب في حال تغيير الأسس التي حصلت فيها على رقم التسجيل الضريبي الخاص بك.*

*Please check that the details on this certificate are correct. You must inform the Federal Tax Authority of any change on the basis of which you obtained your Tax Registration Number.

Date of Issue 23/01/2025 تاريخ الإصدار



Version Number

2025/VAT/000909326/001

رقم الإصدار



No.	Legal Name	Trade License Issuing Authority	Trade License Number / رقم الترخيص التجاري	هيئة إصدار التراخيص التجارية	اسم القانوني
1	AL DERRAA STEEL L.L.C	Dubai Economy and Tourism	607105	اقتصادية وسياسة دبي	الدرع للحدادة(ش.ذ.م.ج)

يرجى التأكد من صحة تفاصيل الشهادة، يجب إبلاغ الهيئة الاتحادية للضرائب في حال تغيير الأسس التي حصلت فيها على رقم التسجيل الضريبي الخاص بك.*

*Please check that the details on this certificate are correct. You must inform the Federal Tax Authority of any change on the basis of which you obtained your Tax Registration Number.

Date of Issue 23/01/2025 تاريخ الإصدار



Version Number

2025/VAT/000909326/001

رقم الإصدار



AL DERRAA STRUCTURAL STEEL

07. ACCREDITATIONS & CERTIFICATIONS

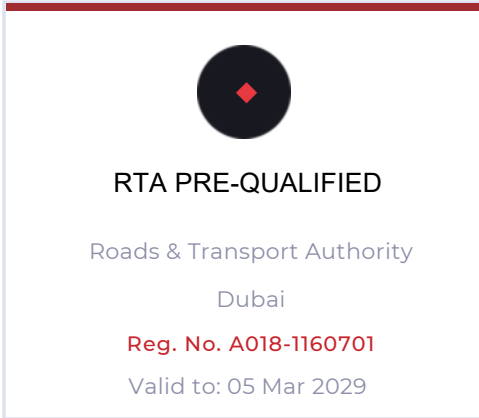

Roads & Transport Authority <https://www.rta.ae/EPQReports/ePQReports/PreQualificationCertificat...>



مستشفى الطرق والمواصلات
ROADS & TRANSPORT AUTHORITY



Prequalification Certificate Subcontractor/Supplier

Company: Al Deraa Structural Steel Fixing And Contracting LLC **Reg#:** A018-1160701
 Type: Contractor
 Address: PO BOX 61546 Dubai
 Telephone: 97143473116
 Fax: 3473108

Further to your request for prequalification, we are hereby pleased to advise you that your application has been successfully considered and your company is approved for RTA Projects as per the following activities:

Agency	Department	Main Categorization	Work Scope	Value Limit (AED)	Status	Expiry Date	Green Procurement	HSE	Manufactures	Other Conditions
TRA Sub-Contractor	TRA - Road Structures	TRA - Sub-Contractor	Structural Steel & Supporting Gables	5,000,000	Conditionally Prequalified	05 Mar 29		N/A		All material to be tested prior to use. Satisfy the contract conditions and specifications of M's RTA. All required tests to be done and submitted prior to start the works at site.
TRA Sub-Contractor	TRA - Road Structures	TRA - Sub-Contractor	Cladding Works (Sub-Contractor)	5,000,000	Conditionally Prequalified	05 Mar 29		N/A		All material to be tested prior to use. Satisfy the contract conditions and specifications of M's RTA. All required tests to be done and submitted prior to start the works at site.

Printed On 3/5/2026

Please Note

The above approval is for the above period, renewable according to request and successful review process by RTA, and is conditional upon your reasonable participation in RTA tenders and projects. We reserve the right to withdraw same at our sole discretion at any time. This Certificate is issued by the Roads and Transport Authority (RTA) and does not require stamping or signature.

Our Vision: Safe and smooth transport for all

رؤيتنا: نقل آمن وسهل للجميع

Tel. +971 4 284 4444 - Fax +971 4 2065555, P.O.Box 15899, Dubai, U.A.E www.rta.ae ص ٩٧١/٤ ٢٨٤٤٤٤، ف ٩٧١/٤ ٢٠٦٥٥٥٥، ص ١٥٨٩٩، دبي، الإمارات العربية المتحدة



AL DERA A STRUCTURAL STEEL

07. ACCREDITATIONS & CERTIFICATIONS



QHSE POLICY STATEMENT

Al Deraa Structural Steel Fixing & Contracting LLC is committed to complying with customer requirements and to continually improving the effectiveness of its Integrated Management System (IMS) in accordance with

ISO 9001:2015, ISO 14001:2015, and ISO 45001:2018.



QHSE POLICY STATEMENT

Al Deraa Structural Steel Fixing & Contracting LLC is committed to comply with the requirement of the customers and to continually improve the effectiveness of the Integrated Management System.

Our policy is established on the following items:

- ❖ Conserve and optimally use key resources, provide services leading to customer satisfaction and implement measures for maintaining safe working & occupational health practices.
- ❖ Create awareness for occupational health & safety and environment by training & meaningful communication of Integrated Policy to the employees, persons working on behalf of the organization and relevant interested parties.
- ❖ Continually improving the effectiveness of our adopted Integrated Management System in accordance with ISO 45001:2018, ISO 14001:2015 & ISO 9001:2015.
- ❖ Review our objectives and achievements periodically for continual performance improvement of our processes.
- ❖ We operate our workplaces to comply with requirements of quality, health, safety and environment applicable local and global regulations, and with the policies of our group using best practice as a guideline.
- ❖ Plan and evaluate our processes via consideration of the associated business Risk. Risk associated with our activities and services to employees and other interested parties, surroundings and the information and goods entrusted to us are known and controlled in a responsible manner.
- ❖ We'll maintain the best possible Health, Safety, Quality and Environmental performance, and in order to achieve this Standard, we prevent occupational injuries and illnesses.
- ❖ We'll establish, implement and maintain a framework to measure our objectives and targets and to ensure the continual improvement of our QHSE program and Documented Management System.
- ❖ Develop processes and operating conditions that promote environmental protection and reduce the associated environmental impacts
- ❖ Provide training and education to all employees to work in a manner, which maximize the environmental protection, and to understand the implication of the Environmental policy.

Managing Director





08. ORGANIZATION CHART

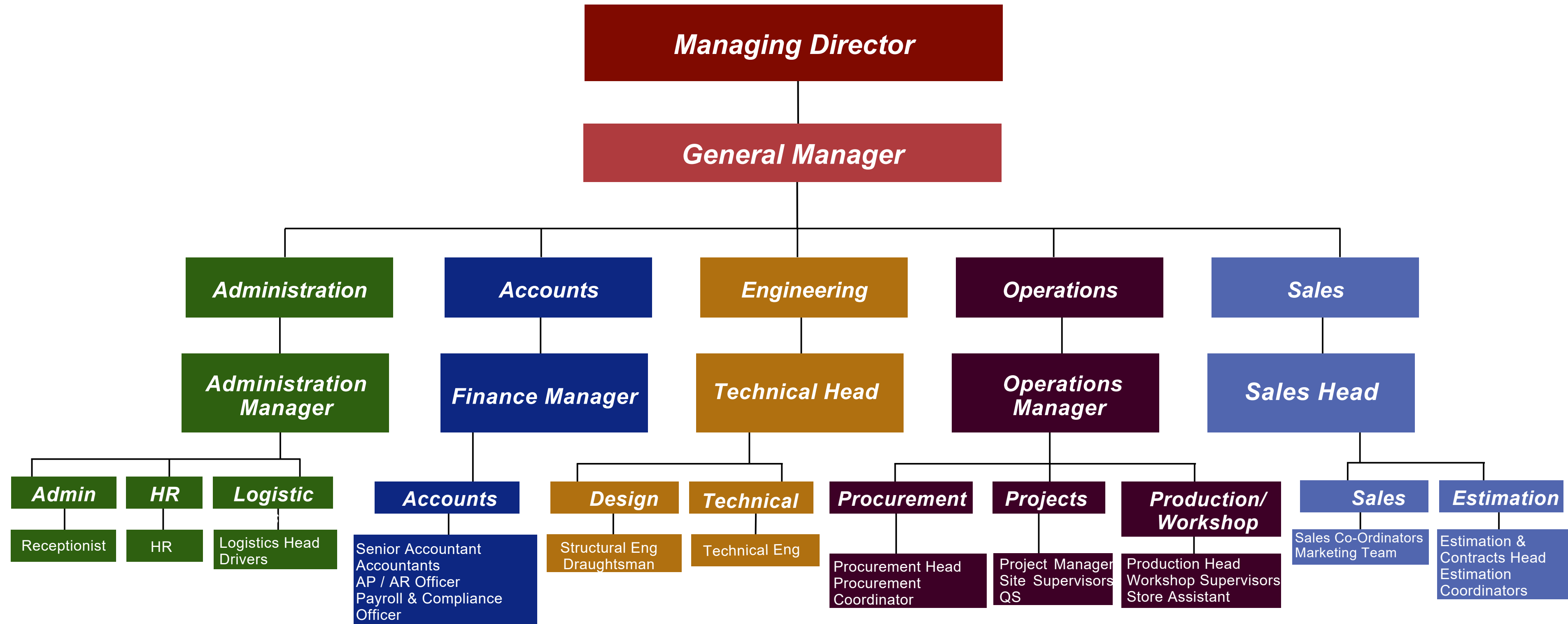

09. PROJECTS PORTFOLIO

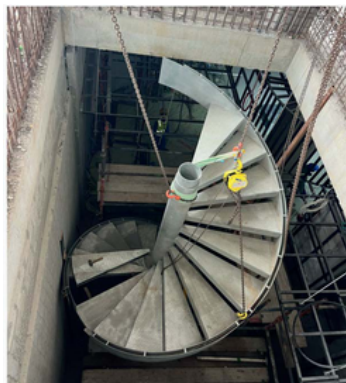
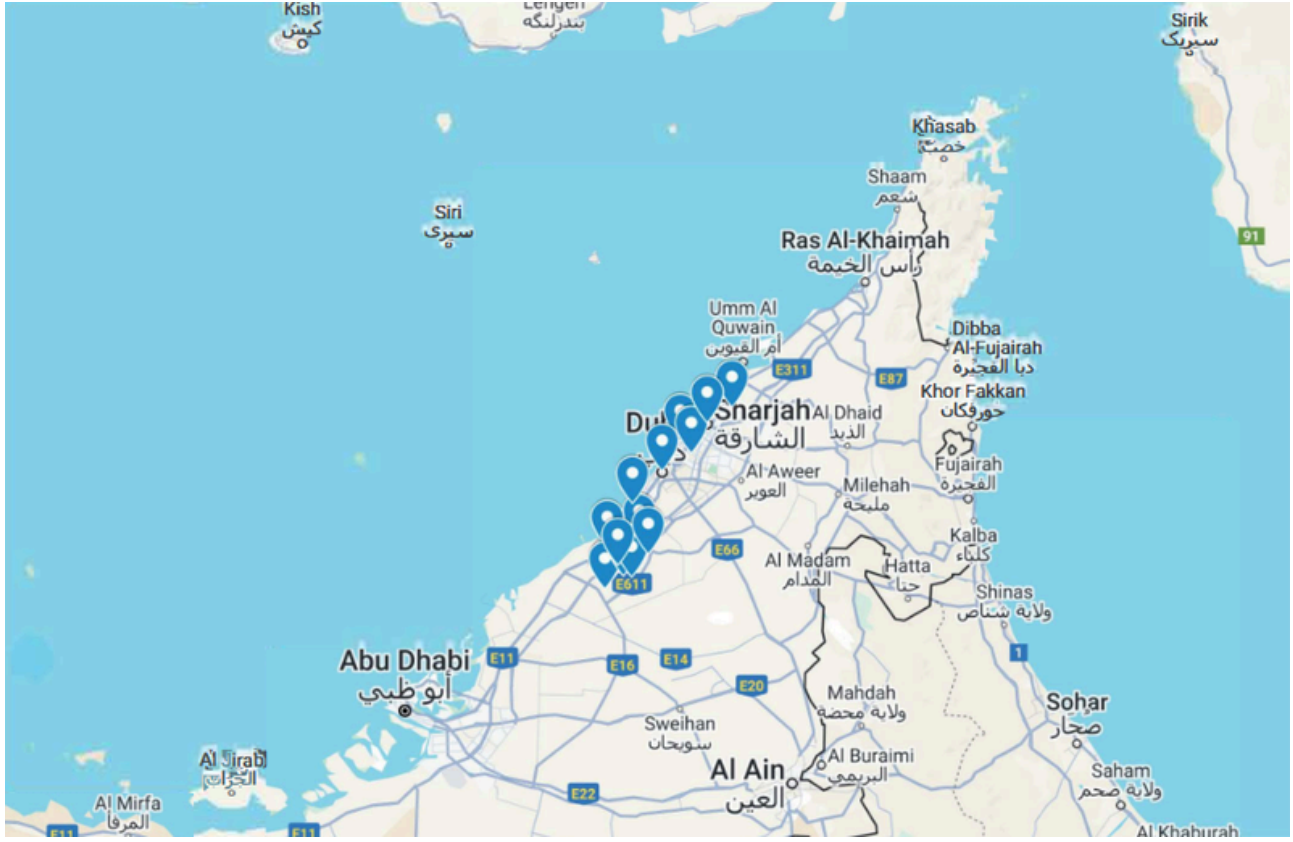

AROMA HIGHBURY

Steel Structure for Works - Canopies & Fins
G+1P+29+MF+R Residential Apartment Building on Plot



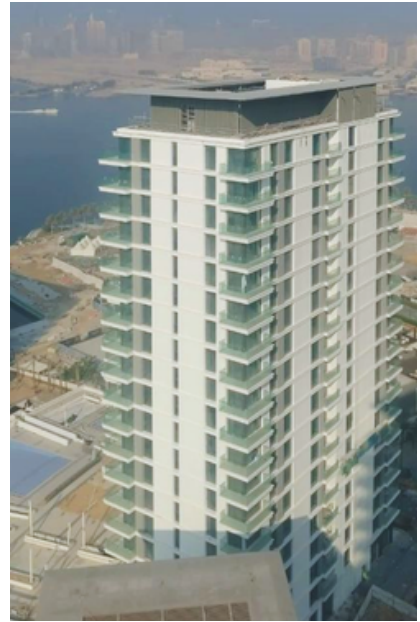
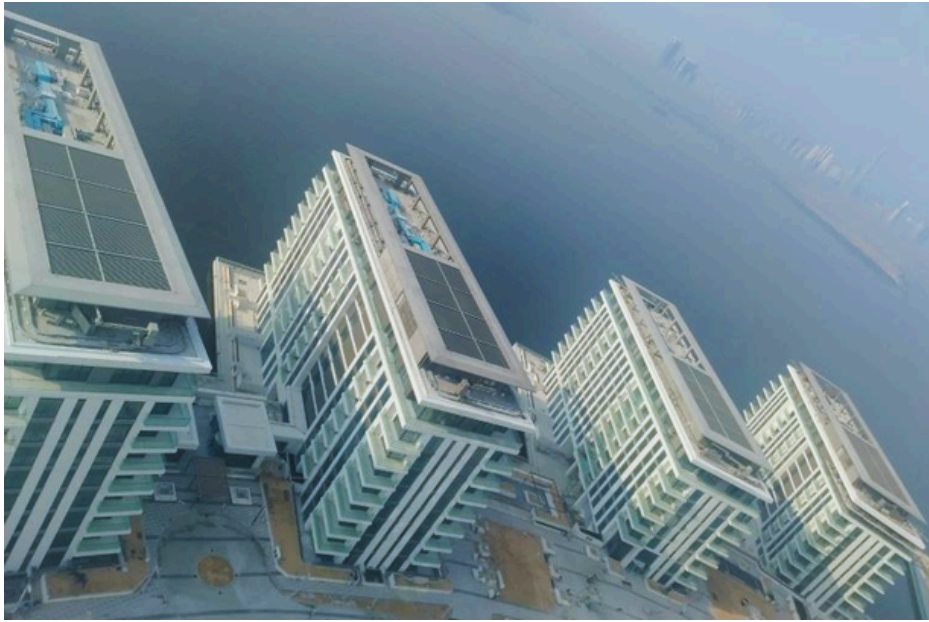

FIBREX CONTRACTING LLC
The Cove II" Proposed Mixed Use Development
Roof Canopy Steel Structure with ACP
Cladding



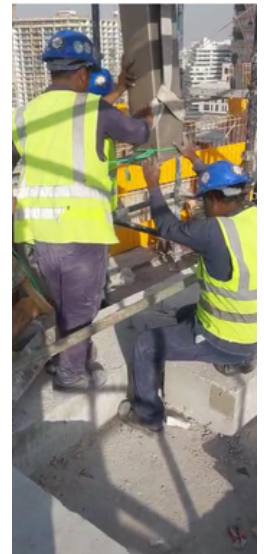

BINGHATTI PINNACLE

4B + G + 16 Floors+ Roof

Structural Steel for Ramp Pergola & Entrance Canopy

Structural Steel with ACP Cladding



BINGHATTI SKYRISE

5B+G+4P+49 Residential Floor+2 MECH. + ROOF
(3 Towers)



SKY HILLS RESIDENCES 2

(B+G+ JP+ JO Residences Building & Retail @ GF (1601))



HRE Signboard Installation



HRE SKY HILLS RESIDENCES
*ACP Cladding works & Balcony Ceiling works +
Structural & Non Structural works*



BINGHATTI GHOST

2B+G+3P+20 Residential Floors + Roof



BINGHATTI HILLS

2B+G+3P+42FLOORS+ROOF
Structural Steel Work with ACP Cladding.



GULF MODERN CONTRACTING LLC
Steel Structural Works



BUGHATTI RESIDENCE

4B+G+1P+46+Roof

Structural Steel Work with ACP Cladding.



BEJING EMIRATES INTERNATIONAL CONSTRUCTION CO L.L.C
DIAMONDZ BY DANUBE-

*3 Basement + Ground Floor+ 1 Mezzanine
+11podium+50 Floors + 2 Mech + Roof - Residential and
Retail | Shear Plate & Shear Studs*

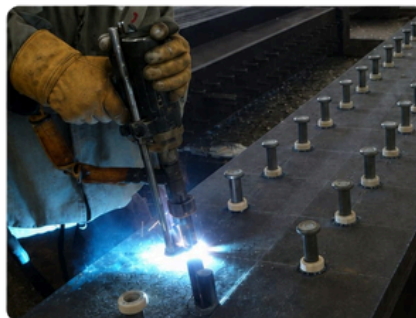

TOKYO MODERN CONTRACTING L.L.C

Proposed Residential Building G+2P+7 Floors

Supply for Steel Structure Design | Steel Structure For Pergola



**CHICAGO MAINTENANCE AND CONSTRUCTION CO.LLC.
GEMS SCHOOL OF RESEARCH AND INNOVATION, SPORTS CITY,
DUBAI.**

*G + 3 and Roof
Roof Truss Steel Work-Sports Hall*

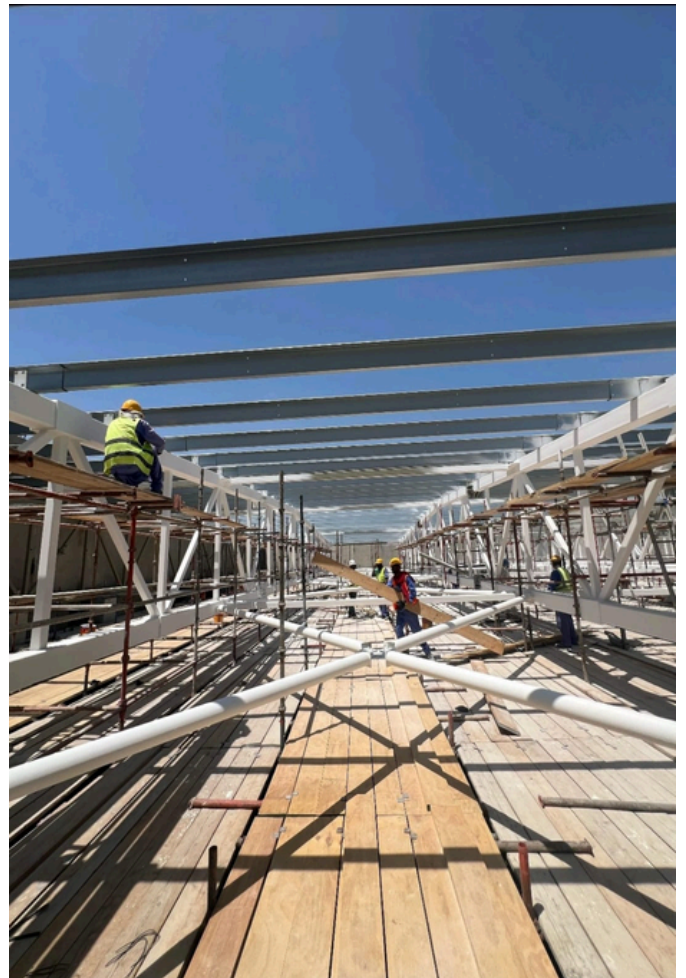

CANAL CROWN 1 & 2
*Non steel structure & steel structure
with ACP Cladding*



**CAVALLI CASA
DAMAC**



INNOVO - BEACH MANSION



09. PROJECTS *PORTFOLIO*

WORKSHOP FACILITIES & MAJOR COMPLETED PROJECTS



AL DERRAA STRUCTURAL STEEL

OUR WORKSHOP

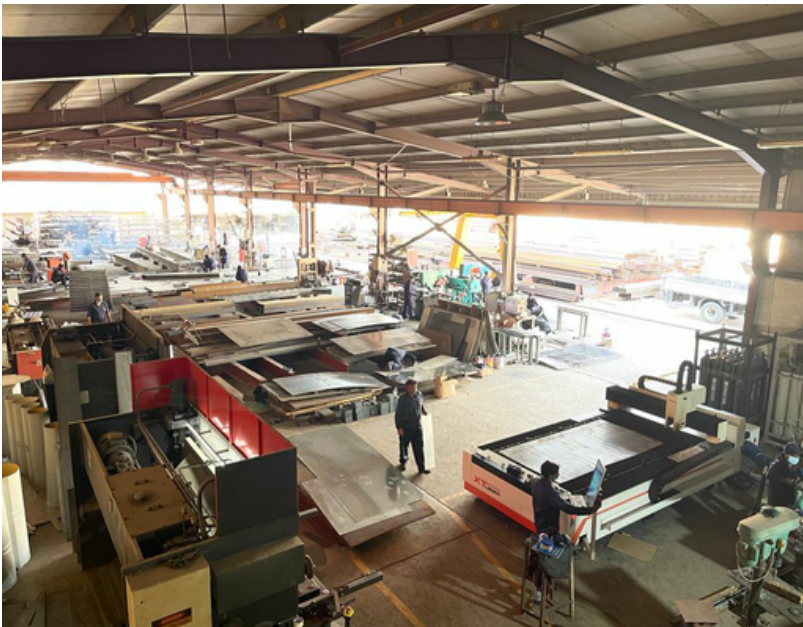



www.alderaa.com

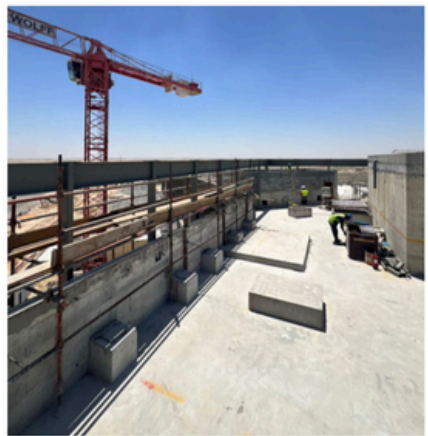

ROOF CANOPY





SHADE STRUCTURE AT EXPO 2020 PARCELS



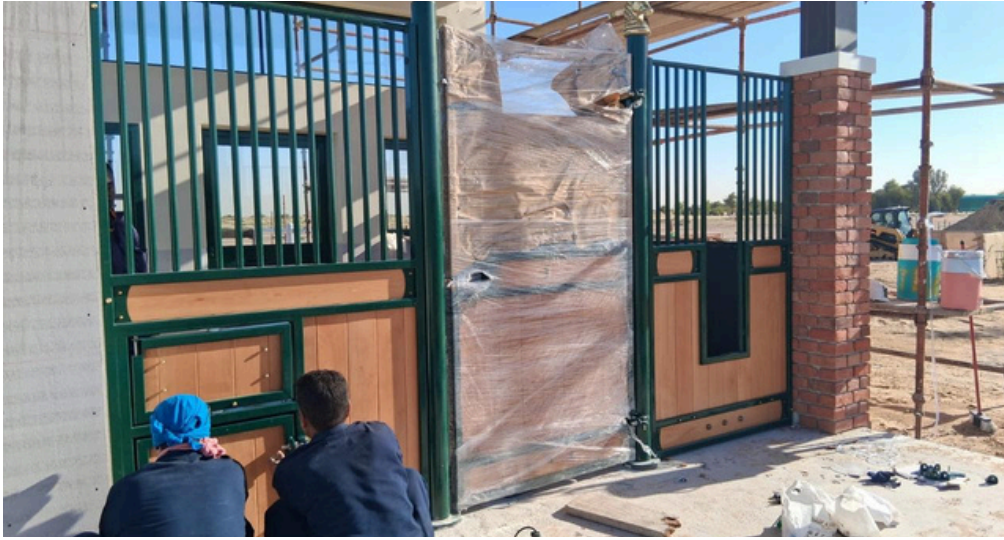

STABLE FORCE

Horse Stable - Non- Structural Works



STRUCTURE STEEL CANOPY WORKS



STEEL STRUCTURE WORKS MOCKUP CITY WALK PROJECT





ROOF CANOPY STRUCTURE – SOBHA DUBAI HILLS



SEATING LOUNGE STRUCTURE - SAS

CHICAGO RAK - COMPOSITE COLUMN



Structural and Non-Structural Metal Works





STRUCTURAL STEEL WORKS





STRUCTURAL STEEL WORKS



STRUCTURAL WORKS - BINGHATTI PINNACLE





STRUCTURAL STEEL WORKS





ARCHITECTURAL STEEL WORKS





PALM SIX SENSES- SKY VILLA- BALCONY LID FRAMING

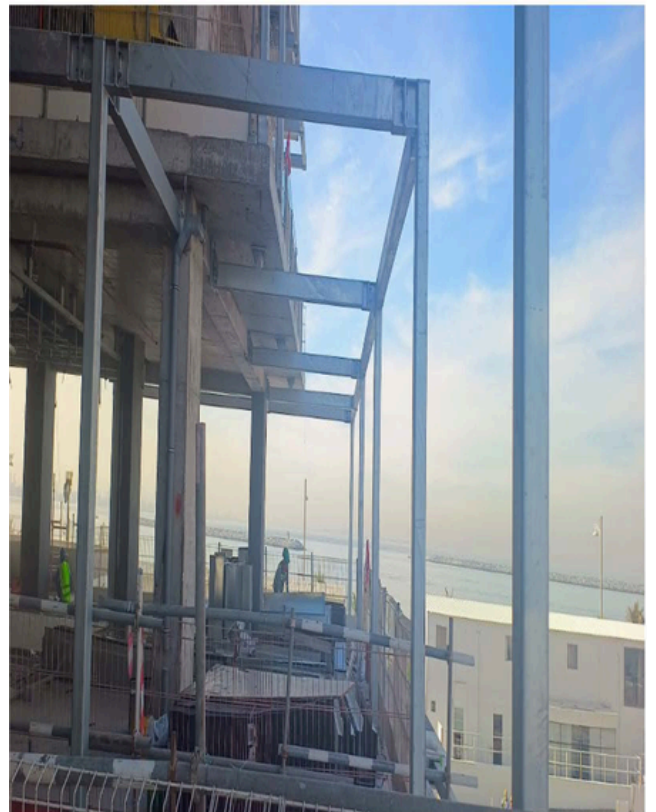

ENTRANCE CANOPY





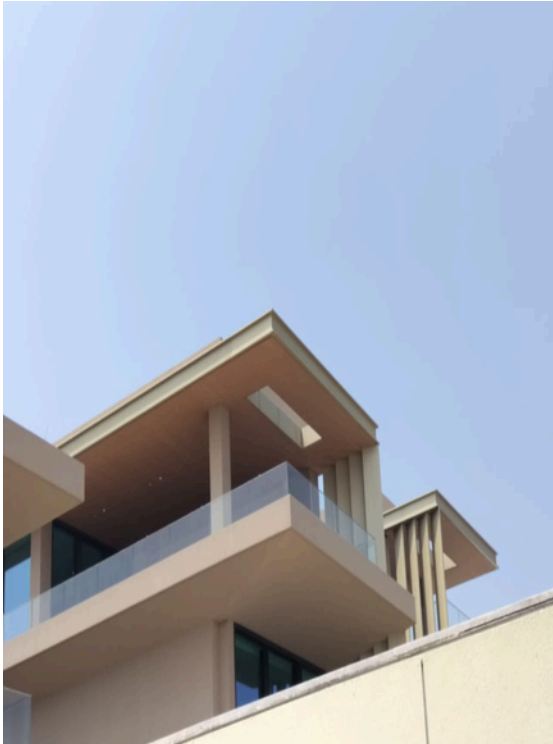

VILLA CANOPIES & CLADDING SUPPORTS



BUSET - SPIRAL STAIRCASE



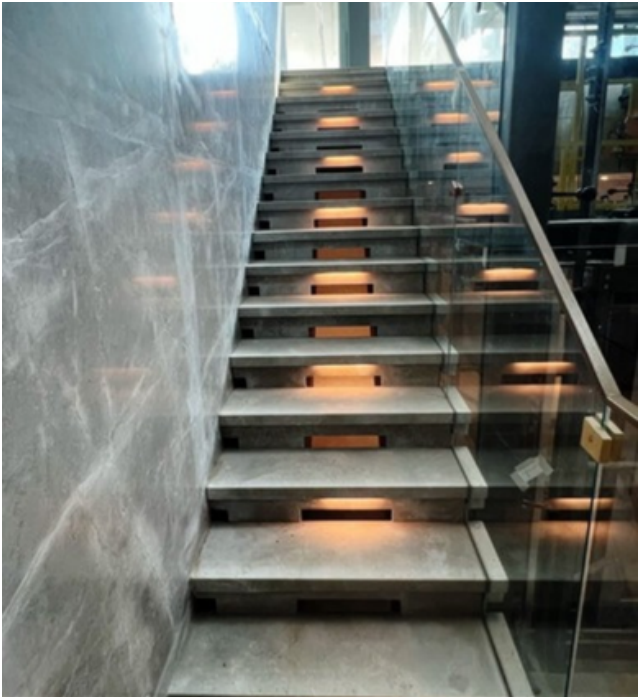

**STAIRCASE
IBUILD 117**



STAIRCASE & HANDRAILS

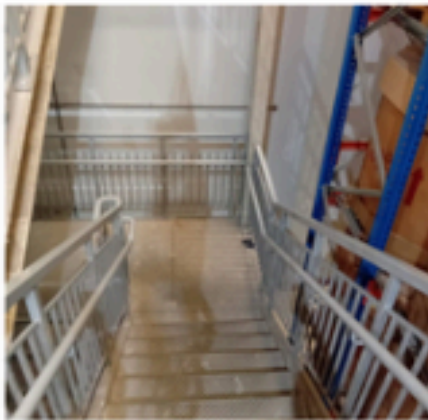



SPIRAL STAIR CASE



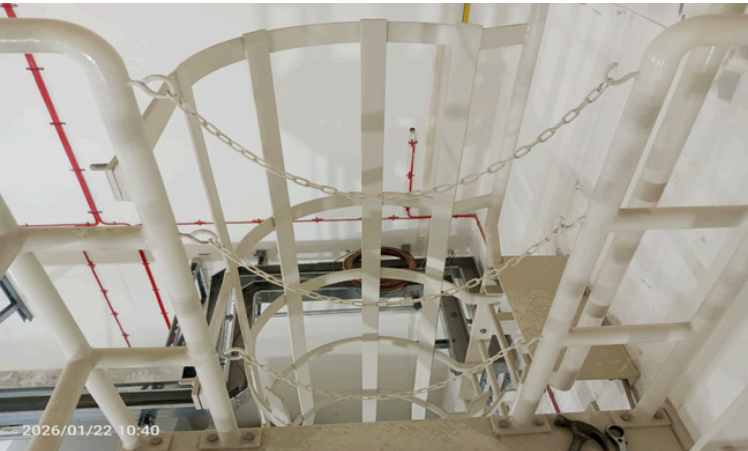

CAT LADDERS





ROOF CAT LADDER





**CREATIVE CONCEPT
DOME STRUCTURE (L&T)**



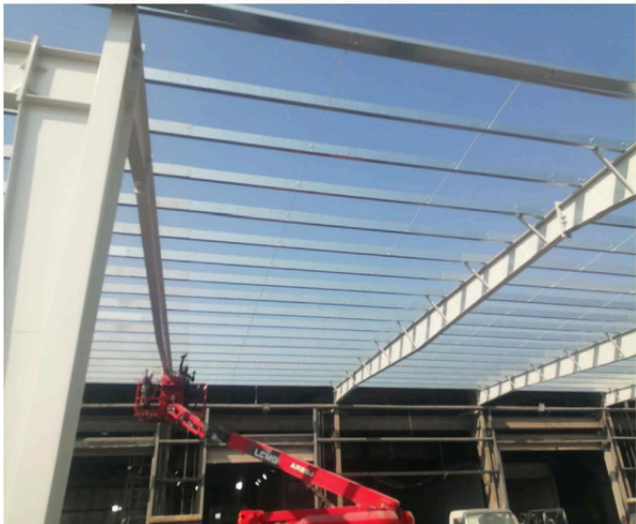

SPECS & SPACE - WARE HOUSE 1





WARE HOUSE



ONXY CLADDING SUPPORT



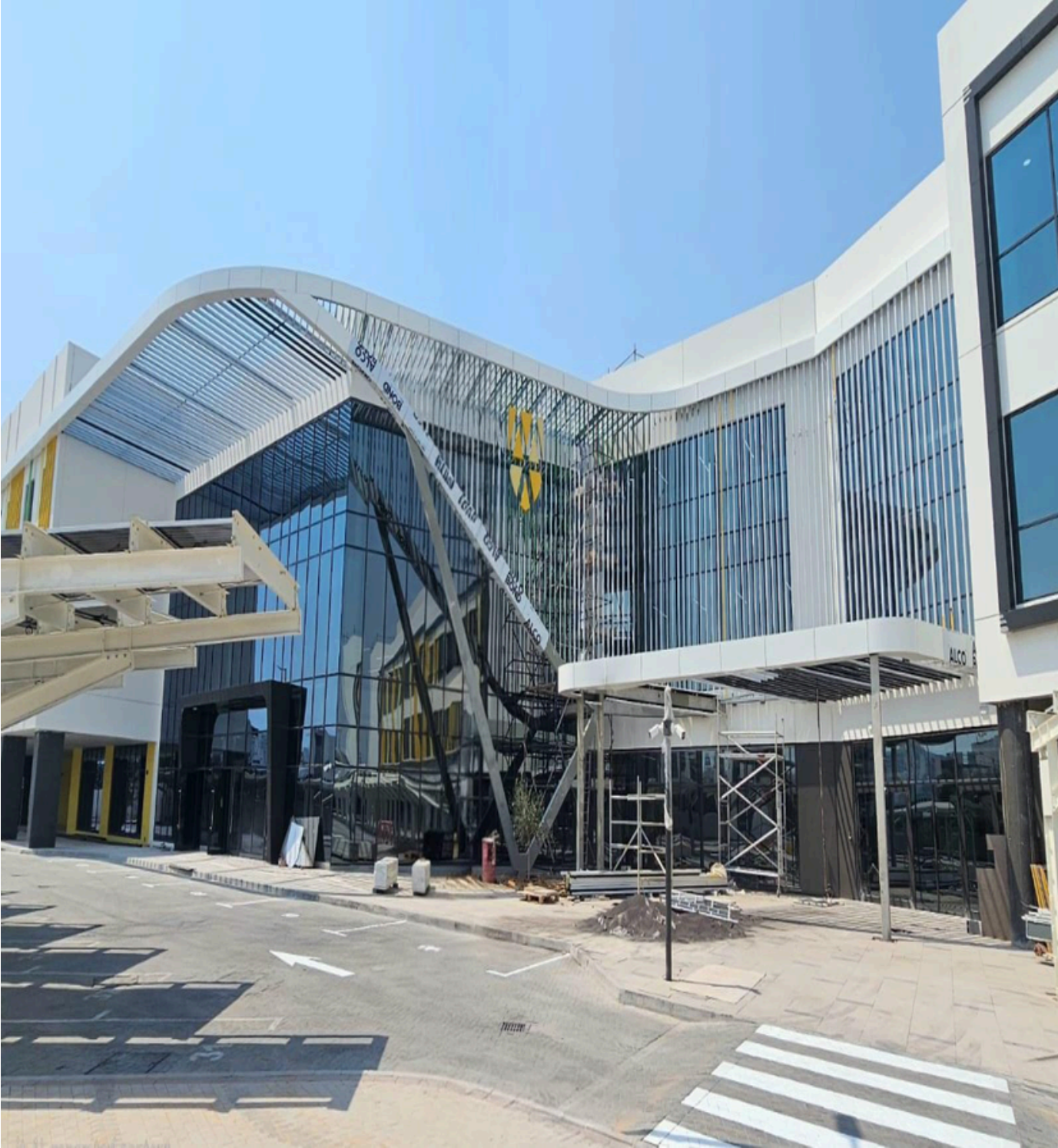

CHICAGO AL DAR- STEEL FACADES & LOUVERS





**THE PALM FLOWER- Fibrex
Contracting MOCKUP FLOOR**



COMPOSITE COLUMN REINFORCEMENT

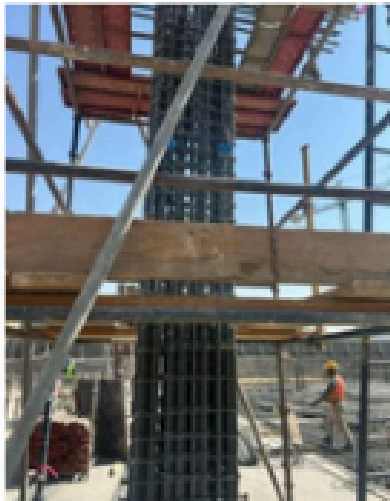
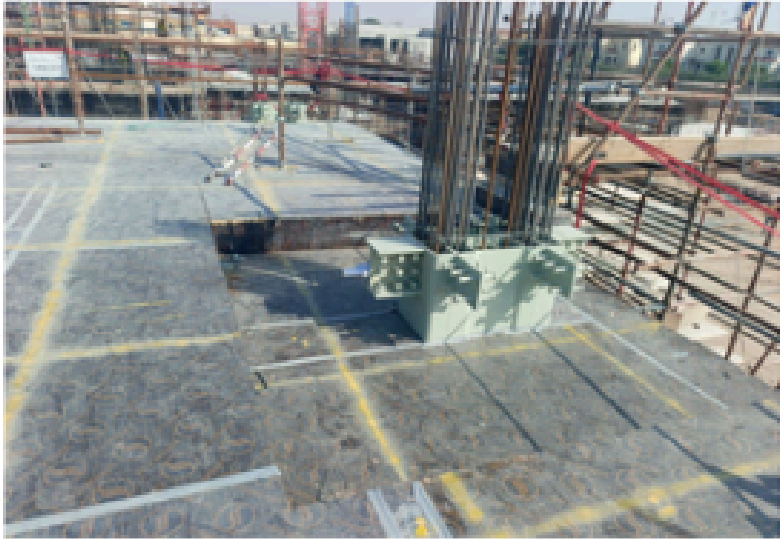

SHEAR PLATE & SHARE STUD





LPG FENCE

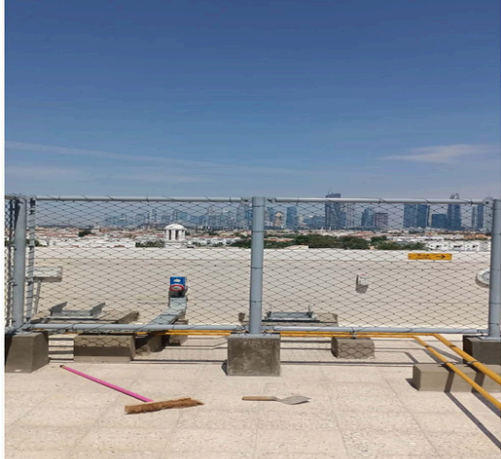



**FIBERX PALM FLOWER
MOCKUP SHED**



BOLLARDS



MESSANINE STRUCTURE





CURTAIN WALL SUPPORT AROMA PARKVIEW



AL DERRA STRUCTURAL STEEL FIXING AND CONTRACTING LLC

LIST OF MAJOR ONGOING PROJECTS AND PROJECTS EXECUTED

S.N	Main Contractor	Consultant	Project	Job
21	M/s Chicago (GEMS Group)	M/s Parson International	Muna British Academy- Lagoons	Structural Steel Works & Cladding Works
22	M/s Chicago (GEMS Group)	M/s NEB	Gems World Academy- Roof Truss	Structural Steel Works
23	M/s Chicago (GEMS Group)	M/s NEB	Dubai American Academy	Structural Steel Works
24	M/s Chicago (GEMS Group)	M/s Prime Engg	Gems Founder School - Masdar City	Non-Structural Metal Works
25	M/s Chicago (GEMS Group)	M/s NEB	Gems World Academy	Non-Structural Metal Works
26	M/s Fibrex	M/s LACASA	THE COVE II	Structural Steel Works & Cladding Works
27	M/s Fibrex	M/s. Mirage	Island Park I & II	Structural & Non-Structural Metal Works
28	M/s Innovo Build	M/s BSBG	Six Sense -The Palm-i117	Structural Steel Works
29	M/s Innovo Build	M/s. Mirage	Beach Mansion-i115	Structural Steel Works
30	M/s Pauling Middle East Co. LLC	M/s Nakheel	525 Villas in Jumeirah Park	Structural Steel Works
31	M/s Pauling Middle East Co. LLC	M/s Arenco	Super Structure of Labor Accomodation Complex, Dubai Maritime City	Structural Steel Works
32	M/s Danway	M/s Energprojekt	Haitian 132/11kV Substation	Structural Steel Works
33	M/s Danway	M/s Green Energy	Valley 132/11kV Substation	Structural Steel Works
34	M/s.The Indian Highschool	M/s.Chawla Arch. & Eng.	G+2 School Building Block A& B (Plot No:3190101)	Civil onstruction Works
35	M/s. The Apple International School	M/s.Chawla Arch. & Eng.	G+2 School Building (Plot No:23203S8)	Civil onstruction Works
36	M/s. The Oxford School	M/s. Bel-Yoha Eng. Consultant	G+2 School Building (Plot No:2450704)	Civil onstruction Works
37	M/s Sobha Engineering & Contracting L.L.C	M/s National Engineering Bureau &	MBR -DH -ACACIA-1 at Park Heights plot no. PA_17_04 Dubai hills MOHAMMED BIN RASHID CITY, DUBAI – UAE	Roof Canopy & Cladding Works
38	M/s Sobha Engineering & Contracting L.L.C	M/s Khatib & Alami	MBR -DH -ACACIA-1 at Park Heights plot no. PA_17_04 Dubai hills MOHAMMED BIN RASHID CITY, DUBAI – UAE	Roof Canopy & Cladding Works
39	M/s Al Rostamani Pegel L.L.C.	M/s ARCHEN	Proposed G+1 Floor School Bldg. Plot No.2623572 atAl Mizhar First	Steel Facia Frame Support at Roof
40	M/s. Al Rostamani Pegel L.L.C.	M/S: John Harris & Partners(Jrhp)	Irfan Allana villa –Palm Jumeirah Dubai	Steel Canopies & cladding structure etc



AL DERRAA STRUCTURAL STEEL FIXING AND CONTRACTING LLC

LIST OF MAJOR ONGOING PROJECTS AND PROJECTS EXECUTED

S.N	Main Contractor	Consultant	Project	Job
41	M/s Al Rostamani Pegel L.L.C.	M/s Al Ajmi Consultancy	G+M + 47 Res. Tower, Marina	Misc. Steel & Steel works, Canopy, cladding structure etc
42	M/s Al Rostamani Pegel L.L.C.	M/s National Engineering Bureau	Jumeirah Plots Development B+G+2F Res. Bldg. Plot No 3324611	Structural Steel Lintel Beam support for AAC block walls
43	M/s Al Rostamani Pegel L.L.C.	M/s ARCHEN	Proposed G+1 Floor School Bldg. Plot No.2623572 at Al Mizhar First	Steel Facia Frame Support at Roof
44	M/s Al Rostamani Pegel L.L.C.	M/s Arif & Bintok	Nilona Tower, Marriott Hotel, Dubai	Misc. Steel & Steel works- staircases, cladding structure etc
45	M/s Al Rostamani Pegel L.L.C.	M/s. Dar Al Handasah	Tiffany Tower, Jumeirah Lake Towers, Dubai	Roof area Structural steel works
46	M/s Al Rostamani Pegel L.L.C.	Broadway Malyan	Al Bloom Academy, Al Ain	cladding structure, Gates & Grills etc
47	M/s Al Rostamani Pegel L.L.C.	M/s S.M.C	Al Wasl prop. Maktoum Heritage	Steel Structure Works, Car parking, roofing etc
48	M/s Al Rostamani Pegel L.L.C.	M/s Arif & Bintok	Feroz Allana Villa Emirates Hills	Steel Framing works
49	M/s Al Rostamani Pegel L.L.C.	M/s Zone	Emirates NBD Tower	DEWA Trench cover, Hand rails, Platforms etc
50	M/s Al Rostamani Pegel L.L.C.	M/s AK Design	The Atria Business Bay, Plot No. BB.A05.001 DUBAI	Structure works
51	M/s Al Rostamani Pegel L.L.C.	M/S: John Harris & Partners(Jrhp)	Irfan Allana villa –Palm Jumeirah Dubai	Structural Steel Lintel support at Residential Tower
52	M/s China State Construction Engg Corp	M/s LACASA	AYKON CITY TOWER C	Non-Structural Metal Works
53	M/s China State Construction Engg Corp	M/s DAR	DEIRA WATERFRONT	Non-Structural Metal Works
54	M/s China State Construction Engg Corp	M/s KEO International Consultants	EXPO 2020	Miscellaneous steel brackets for Parcels
55	M/s China State Construction Engg Corp	M/s LACASA	AYKON CITY TOWER B	Non-Structural Metal Works
56	M/s Emirates Grain Products Company	M/s. Buhler A G	Premix Plant	Installation works for all Premix plant Machineries.
57	M/s Emirates Grain Products Company	M/s. Buhler A G	Grain Mixer Plant expansion	Structural steel, Roofing, 25 mtr Ht Staircase, Handrails etc
58	M/s Sarah Contracting LLC	M/s Arch Design Concept	P55-PRIVATE VILLA DUBAI HILLS ESTATE	Structural Steel Works
59	M/s Sarah Contracting LLC	M/s Arch Design Concept	P41-PRIVATE VILLA DUBAI HILLS ESTATE	Structural Steel Works
60	M/s Gamma Contracting		Proposed B+G+1 Private Villa	Structural Steel Works



AL DERRA STRUCTURAL STEEL FIXING AND CONTRACTING LLC

LIST OF MAJOR ONGOING PROJECTS AND PROJECTS EXECUTED

S.N	Main Contractor	Consultant	Project	Job
61	M/s. Gamma Contracting L L C	M/s. Gulf Engineering & consultancy	Dubai Municipality Jafiliya branch	Handrails, substations, Roof steel framing, service platforms etc
62	M/s. Gamma Contracting L L C	M/s Arc Int. Engineering Consultants	Dubai Municipality Labor Accommodation.	Handrails, substations, wall Fence, Gates etc
63	M/s. Gamma Contracting L L C	Arab & Turk International	Indian Academy School, Sharjah	Steel structure, Roofing works and Misc. metal works
64	M/s. Gamma Contracting L L C	M/s Winner	Oxford School	Gates; Grills; Roof ext. & fence etc
65	M/s. Gamma Contracting L L C	M/s Al Gurg	Olympic Committee Head Quarters	Handrails, Staircase, Grills & substations
66	M/s Shapoorji Pallonji Mideast	M/s Khatib & Alami	SAADIYAT ISLAND	Non-Structural Metal Works
67	M/s Shapoorji Pallonji Mideast	M/s GAJ Consultants	WARNER BROS. HOTEL	Non-Structural Metal Works
68	M/s Shapoorji Pallonji Mideast	M/s AEDAS/ WSP	VIDA DUBAI MALL	Non-Structural Metal Works
69	M/s Shapoorji Pallonji Mideast	M/s KEO International Consultants	EXPO 2020	Steel Structures for Signage Area Cladding
70	M/s Shaharoo Contracting LLC	M/s Ramesh & Associates	PROPOSED STORAGE SHED LAHEJ & SULTAN GAS	Steel Shed Works
71	M/s. Al Futtaim Engineering L.L.C	M/s. Atikans	G+4 Hotel project, Al Qisais, Dubai.	MEP contracting, Chilled water piping & erection works
72	M/s. Al Futtaim Engineering L.L.C	M/s. Gensler	Dubai Festival City	Chilled water piping works & structure works
73	M/s. Mitsubishi Heavy Industries	M/s. SERCO	Dubai Metro	Derailment Steel structure works
74	M/s. Gulf Food Industries - California Garden (Americana)		Miscellaneous Works	Miscellaneous Maintinance Works
75	M/s. Gulf Food Industries - California Garden (Americana)		Miscellaneous Works at Frozen Division	Miscellaneous Maintinance Works
76	M/s Gulf Food- California Garden	M/s Revoma	Renovation & expansion plant	Steel structure, Barriers, Handrails, Safety barriers etc
77	M/s. Al Ain Flour Mill L.L.C	M/s. Buhler A G	Flour Mill	Installation, Piping & Electrical works & Commissioning works for all Flour Mill Machineries.
78	M/s. Best Food, DIP plant		Expansion proj. of New Fryer & Seed	S S Ducts, Hoppers, Transion pieces, Hoods
79	M/s. Best Food, DIP plant	M/s. Best food Engineering	Expansion proj. of New Fryer & Seed	S S Ducts, Hoppers, Transion pieces, Hoods
80	M/s. United Foods LTD	M/s. Al Gurg	Margrine Plant	S S piping, Insulation & commitng works



AL DERRA STRUCTURAL STEEL FIXING AND CONTRACTING LLC

LIST OF MAJOR ONGOING PROJECTS AND PROJECTS EXECUTED

S.N	Main Contractor	Consultant	Project	Job
81	M/s. TROFINA Fze, Hamriya	M/s. Capital Engineering Consultancy.	Milk powder & Honey Plant	Installation & Commissioning works for all Milk powder & Honey plant Machineries with Sandwich panel
82	M/s. Empol FZE		Expansion works of PVC plat	Miscellaneous Maintenance works
83	M/s. Inter Gulf – EMPOL,Sharjah, U A E.	M/s. IFFCO	Machine Installation works	Installation works of Bins, Tanks & Hoppers
84	M/s. Seville products – BID plant, Dubai,		Expansion proj. of New Blender & Sugar grainter	Miscellaneous Maintinance Works
85	M/s. Seville products – Pasta, Al Quoz, Dubai,	M/s. Capital Engineering Consultancy.	Pasta plant expansion	Steel structure & Water Tank.
86	M/s. Seville products – Pasta, Al Quoz, Dubai,	M/s. Capital Engineering Consultancy.	Pasta plant expansion	Steel structure & Water Tank.
87	M/s. Seville products – BID plant, Dubai.	M/s Fresco Engineering	Expansion proj. of New Blender & Sugar grainter	Steel Structure, S S Hand Rails, S S framing etc
88	M/s. International Food stuff Company, Sharjah, U A E	M/s. Buhler A G	Feed Mill – Premix Plant.	Installation, Piping & Commissioning works for all Feed Mill Machineries.
89	M/s Sands Contracting	M/s Energprojekt	Round village 132/11kV Substation	Structural Steel Works
90	M/s Onyx Contracting		Private Villa La Mer Estate, Palm Jumeriah	Structural Steel Works
91	M/s SPD Contracting	Image Consultant	PRIVATE VILLA	Structural Steel Works
92	M/s ZAS		Villa 179, Saheel 2, Dubai	Structural Steel Works
93	M/s Group Three		Yas Mall	Structural Steel Works
94	M/s Polo	M/s Veera	VILLA 51, AL HEBIAHSECOND POLO HOMES, DUBAI, UAE	Structural Steel Works
95	M/s Cornish- Alutech	M/s Arif & Bint oak	Mohammed Bin Rashid Al Maktoum City District One	Structural Steel Works
96	M/s. NABC Building Contracting	M/s NEB	RESIDENTIAL BUILDING	Structural Steel Works
97	M/s Bright Plus Fitout	M/s Realistic Engineering Consultant	Celia Heights Residence, Wadi Al Safa 3	Structural Steel Works
98	M/s Turner & Townsend	M/s ASG	THE ROYAL ATLANTIS RESORT AND RESIDENCES	Structural Steel Works
99	M/s Eco Green	M/s Arkan Engineering consultancy	Construction of 33/11kV Substation & Installation works	Structural Steel Works
100	M/s Airolink Building Contracting L.L.C	M/s CONIN	1056-AI MAMZAR BYBLOS HOTEL	Structural Steel Works for Bridge



AL DERRAA STRUCTURAL STEEL FIXING AND CONTRACTING LLC

LIST OF MAJOR ONGOING PROJECTS AND PROJECTS EXECUTED

S.N	Main Contractor	Consultant	Project	Job
101	M/s Airolink Building Contracting L.L.C	M/s GULF INTERNATIONAL	Miscellaneous Metal Works	Miscellaneous Metal Works
102	Donaldson Europe b.v.b.a	M/s. G & E Electrical	Implementation of Dust Collector	Installation & Commissioning works of Duct Collector, Ducting, Piping & Structure etc
103	M/s. ASTARTA Fze, Hamriya	M/s. Capital Engineering Consultancy.	1060-AL FARDAN TOWER-1	Installation & Commissioning works for all New Harish plant, Machineries with Structure
104	M/s AATI CONTRACTS	LXA Interior Design Consultants	All Day Dining Restaurant Rixos Hotel – RAK	Miscellaneous Metal Works
105	M/s AATI CONTRACTS	Arkiteknik International Consulting Engineers	Wafi Hotel Complex & Mall Expansion Phase 8	Miscellaneous Metal Works
106	M/s AATI CONTRACTS		Meeting Room, 4th Floor - Furniture	Credenza for Table Legs
107	M/s AATI CONTRACTS	M/s LACASA	DAMAC Tower & Hotel Residences - Business Bay, Dubai	Miscellaneous Metal Works
108	M/s AATI CONTRACTS	M/s Carter Associates	All Day Dining Restaurant RIXOS Hotel – RAK	Miscellaneous Stainless Steel Metal Works
109	M/s Civilco L.L.C	M/s Rice Perry Ellis	Residential Tower Plot C008- 009 TECOM Site C	Miscellaneous Metal Works
110	M/s Shaksy Contracting L.L.C	M/s FACE Architecture + Design	13-Nos Town Houses at Jumeirah Village Circle	Miscellaneous Metal Works
111	M/s. Galadari Engineering work	M/s. Belyoth consultants	J C B Building - workshop	Structural steel works, roof & side cladding with structure
112	M/s. Gulf & World cont. L.L.C	M/s. First Art	Villa H E Eng. Matar Al Tayer	Structural steel works
113	M/s. Higgs & Hill	M/s. Dar Al Handasah	IBN BATTUTA HOTEL & SPA	Steel platform supporting GRC Domes.
114	M/s. Higgs & Hill	M/s. Dar Al Handasah	IBN Battutha Hotel & Spa	Steel platform supporting GRC Domes.
115	Al Fattan Properties	M/s. Al Fattan Eng.	Taweela Villa	Steel structure & roofing works of Majlis & GYM
116	M/s Al Fattan Properties		Goat Farm at Al Ain Road	Civil construction Works
117	M/s. National Oil Storage Company, Hamriya	M/s. Capital Engineering Consultancy.	Expansion & Extension works of Oil Line.	Expansion & Extension works of 10 inch dia Oil Pipe Line



10. OUR CLIENTS

EMAAR



SOBHA



innovo

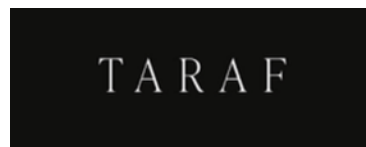

DAMAC



AL DERA A STRUCTURAL STEEL

11. OUR LOCATION



WORKSHOP & OFFICE

FULL ADDRESS

Community 365, Street 20C, Al Quoz
Industrial Area 2, Dubai, UAE

WORKSHOP SIZE

60,000 Sq. Ft. — Full-Service
Fabrication

P.O. BOX

61546, Dubai, UAE

TELEPHONE

+971 4 347 3116

AREA

Al Qouz Industrial Area 2, Dubai

FAX

+971 4 347 3108

WEBSITE

www.alderaa.com

STRATEGIC LOCATION ADVANTAGES

5 MIN

TO SHEIKH ZAYED
ROAD

15 MIN

TO DUBAI PORT /
JEBEL ALI

CENTRAL

DUBAI INDUSTRIAL
HUB





For Further Information

AL DERRAA STRUCTURAL STEEL FIXINGS & CONTRACTING L.L.C

+97143473116 | info@alderaa.com | www.alderaa.com